DAILY NEVADA STATE JOURNAL.

VOL. 19. RENO, WASHOE COUNTY, NEVADA, FRIDAY MORNING, SEPTEMBER 21, 1883. NO. 139.

DISTRICT FAIR.

DIST. NO. 11

FAIR

$3,000

SPEED PROGRAMME.

FOURTH ANNUAL MEETING

—OF—

Plumas, Lassen, Sierra and Modoc Agricultural Association, Dist. No. 11,

—AT—

QUINCY, PLUMAS CO. CAL.

Commencing on Monday, September 24, 1884, and Continuing Five Days

—A GRAND—

Glass Ball Shooting

Will take place on the Third day of the Meeting at 10 A. M.

PURSE $125

To shoot at 20 balls 28 yards raise, shooting to rule. 1st prize $70 2d $35, 3d $20.

SPEED PROGRAMME.

FIRST DAY.

TROTTING—Class 3 m. 3 in 5, mile heats, purse, $225. 1st horse $135, 2d $67 50, 3d $22 50.

TROTTING—3 years old, mile heats, purse $175, 1st horse $100, 2d $50, 3d $25. Free for all District horses.

RUNNING—3 years old, mile heats, purse $160, 1st horse $96, 2d $48, 3d 16. Free for District horses.

SECOND DAY.

TROTTING—Class 2 30, 3 in 5, mile heats, purse $250. 1st horse $150, 2d $75, 3d $25. Free for all.

RUNNING—Mile heats, 3 in 5, purse $250. 1st horse $150, 2d $75, 3d $25. Free for all.

RUNNING—4 mile dash, purse $75. 1st horse $50, 2d $25. Free for all.

THIRD DAY.

TROTTING—Class 2 31, 3 in 5, mile heats, purse $300. 1st horse $180, 2d $90, 3d $30. Free for all.

RUNNING—¾ mile and repeat, purse $140. 1st horse $84, 2d $42. 3d $14. Free for all.

RUNNING—¾ mile dash, purse $90. 1st horse $55, 2d $25, 3d $10. Free for 2-year-old District colts.

FOURTH DAY.

TROTTING—Class 2 40, mile heats, 3 in 5, purse $150. 1st horse $150, 2d $75, 3d $25. Free for all.

RUNNING—Mile and repeat, purse $175. 1st horse $100, 2d $50, 3d $25. Free for all.

TROTTING—Mile and repeat, double teams, purse $225. 1st team $75, 2d $37, 3d $13 Untrained teams must be used as buggy teams, must pull buggies; owners of teams to drive, Free for District teams.

FIFTH DAY.

TROTTING—Free for all, mile heats, 3 in 5, purse $325. 1st horse $200, 2d $100, 3d $25

RUNNING—Free for all, 2½ mile dash, purse $300. 1st horse $200, 2d $70 3d $30

TROTTING—Purse of $50 to the horse that trots nearest to 4.30 under saddle or in harness Entries to this race will close at 9 P. M. the evening before the race.

CONDITIONS.

Entries to all trotting and running races to close with the Secretary, at 9 o'clock, P. M., Saturday, September 1st, 1883.

All entries to be made in writing, to give sex, color and marks of horses. Also name and residence of owner, and in running races colors to be worn by rider, and in any other particulars that will enable the audience to distinguish the horses in the race.

Write "Entries to Races" on outside of envelope, seal and accompany by entrance fee.

Entrance fee, ten per cent. of purse. No entries will be received unless accompanied by the fees.

In all races three or more to enter and two or more to start.

National Association Rules to govern trotting, but the Board reserves the right to trot heats of any two classes alternately, if necessary to finish any day's racing, or to trot a special race between the heats.

Rules of the Pacific Coast Blood-Horse Association to govern running races.

Any person not intending to start his horse must notify the Secretary in writing on or before 8 o'clock in the evening previous to the race.

Horses entered in races can only be drawn by consent of the Judges.

For a walk over in any race a horse shall only be entitled to his own entrance fee and quarter of the entrance received from the other entries for said purse, and a horse winning a race entitled to first money only, except when distancing the field, then entitled to first and third moneys only. A horse wins but one money under any other circumstances

The attention of all parties interested is particularly called to the rules of the National Trotting Association, under the provisions of which, except as otherwise specified, all matters appertaining to the trotting races will be conducted

The following resolution, adopted by the California State Board of Agriculture, has been endorsed and will be strictly enforced by this Association:

Resolved, That where any rider, driver or horse rests under a ban imposed by any District Blood Association of this State, that the same shall be duly recognized by this Board and that the person or horse upon which said ban rests shall not be allowed to ride, drive or start in a race until such ban is lifted or satisfied.

Races to begin each day at 1 o'clock P. M. sharp.

JNO. HARDGRAVE, President.
D. W. Jam[illegible] Secretary.

MISCELLANEOUS.

TO THE READING PUBLIC

EVERY

FARMER, MINER AND MERCHANT

In the State of Nevada should have the

WEEKLY

NEVADA STATE JOURNAL

—PUBLISHED AT—

RENO, WASHOE COUNTY, NEVADA.

CHEAPEST WEEKLY PAPER IN THE STATE

Contains FORTY Columns of Reading Matter once a week for twelve months,

Subscription Invariably in Advance.

—THE—

Weekly Nevada State Journal

—IS A—

JOURNAL FOR THE PEOPLE!

Impartial in Tone, and Essentially a Family and Business Paper.

THE Publisher trusts it will reflect in a modest way, and, as far as its patronage will warrant, some of the best features of modern journalism. It works for the true interests of the busy State and Town in which it is located—seeks the moral, intellectual and industrial welfare of its people, and hopes to honestly inform and innocently amuse its readers.

Address all orders

C. C. POWNING,
RENO, WASHOE CO., NEV.

LEGAL.

SUMMONS.

IN THE DISTRICT COURT OF THE SEVenth Judicial District, State of Nevada, in and for the county of Washoe.

The State of Nevada sends to Frank Odette, Thomas Freehill and Joseph Odette, greeting:

You are hereby required to appear in an action commenced against you as defendant, by A. J. Clark, as plaintiff, in the District Court of the Seventh Judicial District, in and for the county of Washoe, State of Nevada, and answer the complaint therein within ten days after the service on you of this Summons (exclusive of the day of service) if served in said county, or twenty days if served out of said county, but within said District, and in all other cases forty days; or judgment by default will be taken against you according to the prayer of said complaint. The said action is brought to obtain a decree of this Court for the foreclosure of a certain mortgage described in the said complaint and executed by Frank Odette on the 1st day of April, 1882, to secure the payment of a certain promissory note dated the first day of April, 1882, made by said Frank Odette, for the sum of $725, payable one year after date to the order of A. J. Clark, with interest thereon at the rate of one and one-quarter per cent. per month from date until paid, that the premises conveyed may be sold and the proceeds applied to the payment of said promissory note with interest thereon as aforesaid and costs of suit, and in case such proceeds are not sufficient to pay the same then to obtain execution against said Frank Odette for the balance remaining due and also that the defendants and all persons claiming by through or under them, may be barred and foreclosed of all right, title claim, lien, equity of redemption in and to said mortgaged premises and for other and further relief.

All of which will more fully appear from the complaint which is on file in the office of said Court at Reno, in said county.

And you are further notified that if you fail to appear and answer said complaint, the plaintiff will apply to the Court for the relief demanded.

Dated Reno, this 11th day of September, 1883
H. B. COSSITT,
Atty. for Plff.

SUMMONS.

IN THE DISTRICT COURT OF THE SEVenth Judicial District State of Nevada, in and for the county of Washoe.

The State of Nevada send to The Antelope Gold and Silver Mining Company, a corporation formed under the laws of the State of Maine, greeting You are hereby required to appear in an action commenced against you as defendant by A J. Clark, as plaintiff, in the District Court of the Seventh Judicial District, in and for the county of Washoe, State of Nevada, and answer the complaint therein within ten days after the service on you of this Summons (exclusive of the day of service), if served in said county, or twenty days if served out of said county, but within said District, and in all other cases forty days, or judgment by default will be taken against you according to the prayer of said complaint The said action is brought to recover of you the sum of nine thousand and twenty-seven 63-100 dollars for goods, wares and merchandise sold and delivered, money paid to you and for your use, at your request, also for labor performed by Ross Jones and boarding your hired men by him, at your request, and which account was assigned to plaintiff for value, all of which will more fully appear from the complaint which is on file in the office of the Clerk of said Court at Reno, in said county

And you are further notified that if you fail to appear and answer said complaint, the said plaintiff will take judgment for the said amount besides interest and costs of suit

In testimony whereof, we have her unto set our hands this 15th day of May, A. D. 1883.
WILLIAM CAIN and
H. B. COSSITT,
Attorneys for Plaintiff.

Reno, September 4, 1883.

SHERIFF'S SALE.

IN THE SEVENTH JUDICIAL DISTRICT Court of Nevada, in and for Washoe county. L. N Breed, plaintiff, vs. F. Katz, defendant

Under and by virtue of an order of sale and decree of foreclosure issued out of the District Court of the Seventh Judicial District of Nevada, on the 11th day of September, A D 1883, in the above entitled action, wherein the above named plaintiff, L. N. Breed, obtained judgment and decree against F Katz, the above named defendant, on the 11th day of September, A D. 1883, which said decree is recorded in Judgment Book C, pages 121 and 122, I am commanded to sell the following described property being and situate in Reno, Washoe county, Nev, viz. Lots number one (1) and (2), in Block number twelve (12) in the western addition to said town of Reno, with all the appertenances thereunto belonging. Public notice is hereby given that on

Saturday, the 6th day of October, 1883,

between the hours of 9 in the morning and 5 in the afternoon, to-wit at 12 o'clock (noon) of that day in front of the Court House of the above Court at Reno, Washoe county, Nevada, I will in obedience to said order of sale and decree of foreclosure sell the above described property or so much thereof as may be necessary to satisfy plaintiff's judgment, with interest thereon and costs, to the highest and best bidder for gold coin of the United States
J F. EMMITT,
Sheriff

Reno, Nev, Sept 13th, 1883.

NOTICE.

IN THE DISTRICT COURT SEVENTH JUdicial District, State of Nevada, in and for Washoe County In the matter of the estate of A. E Foster, deceased.

On reading and filing the petition of Wm. Steele, the Administrator of the estate of A. E. Foster, deceased, setting forth that he has filed his final account of his administration of the estate of said deceased in this Court and that the same has been duly settled and allowed, that all the debts and expenses of administration have been fully paid and that a portion of said estate remains to be divided among the heirs of said deceased, and praying, among other things, for an order of distribution of said estate among the persons entitled,

It is ordered that all persons interested in the estate of said A. E Foster, deceased, be and appear before the District Court of said Jud. District, at the Court room, in the town of Reno, county aforesaid, on the 12th day of October, 1883, at 10 o'clock A. M. of said day, then and there to show cause why an order of distribution should not be made of the residue of said estate among the heirs of the said deceased according to law.

It is further ordered that a copy of this order be published for four successive weeks before the said 12th day of October, A. D 1883, in the NEVADA STATE JOURNAL a newspaper printed and published in the town of Reno, Washoe county.

Dated Sept. 12th, 1883, in open Court.
W. M. BOARDMAN,
Dist Judge.

H. B. COSSITT, Atty. sep13-4w

ASSIGNEE'S NOTICE.

IN THE MATTER OF J. C HAGERMAN, AN insolvent debtor. To whom it may concern. I hereby give notice of my appointment as Assignee of the estate of J. C. Hagerman, an insolvent debtor, and all parties indebted to him will please call forwith at my office in Reno, Nevada, and settle and thereby save costs.
WILLIAM CAIN,
Assignee.

Reno, Nev., July 25th, 1883.

POWDER, ETC.

THE CALIFORNIA

POWDER WORKS,

430 CALIFORNIA STREET,

SAN FRANCISCO,

Manufacture and have constantly on hand

SPORTING,

MINING,

and BLASTING

POWDER

Of superior quality, fresh from the mills. It is being constantly received and transported into the interior, is delivered to the consumer within a few days of the time of its manufacture, and is in every way

Superior to Any Other Powder

In market. We have been awarded successively

Three Gold Medals!

At the MECHANICS' INSTITUTE and the STATE AGRICULTURAL SOCIETY for the superioty of our products over all others. We call attention to our

Hercules Powder,

Which combines all the force of other strong explosives now in use, and the lifting force of the very

BEST BLASTING POWDER

Thus making it vastly superior to any other compound now in use.

Circular containing a full description of this Powder can be obtained on application at the office or of any of our Agents.

JOHN F. LOHSE, Agent

MISCELLANEOUS.

WAGONS

—AND—

AGRICULTURAL IMPLEMENTS.

JOHN P. CANNON,

Headquarters, · · · · Reno,

—AGENT FOR—

Fish Bros.

Bain and

Studebaker

WAGONS AND BUGGIES.

—Also Agent for All Kinds of—

AGRICULTURAL IMPLEMENTS,

Comprising the Best and Most Approved

Mowers,

Reapers,

Seeders,

Sowers, Etc.

☞ All orders will receive prompt attention. Address, JOHN P CANNON, Reno, Nev. Care of J. L. McFARLIN. mr22tf

J. K. EVERETT,

CORNER SECOND AND SIERRA STREETS,

RENO, NEVADA.

—Wholesale and Retail Dealer in—

GROCERIES,

Provisions, Hardware.

Queensware, Paints, Oils,

Brushes, Wines, Liquors,

Cigars, Snuff and Tobacco,

Wood and Willow-ware,

Mechanics' Tools,

Farming Implements

B[illegible] Fleece Twine, Sheep

Agent for the Champion Iron Fence Company Kenton, Ohio. my27tf

WASHOE MILL & LUMBER CO.

(Successors to C. A Bragg & Co)

HAVING CONSOLIDATED THE LUMBER business of C A Bragg & Co, with that of the Reno Planing Mill of Chas Courtois, and having make the necessary improvements and added the requisite machinery, we will do a general Planing Mill, Wood and Lumber Business. Will manufacture and keep in stock Common and Dressed Lumber, Doors, Sash, Blinds, Mouldings, Brackets, Lath, Cedar Posts, Wood and Slabs Will also keep in stock Redwood Rustic, Ceiling and Surfaced Oregon Pine Flooring, Redwood and Pine Shingles, Shakes, and Building Material Will make to order Packing and Fruit Boxes, scroll-sawing and turning, sugar and yellow pine from the northern valleys a specialty. Mill and Yard and Jerry Schooling's store connected by telephone; leave orders at either place, main office, corner of Third and Ralston streets.

nv28tf WM. HENRY, Manager.

SAVE MONEY

By buying at dealers' prices. We will sell you any article for family or personal use, in any quantity at Wholesale Price. Whatever you want, send for our catalogue (free) and you will find it there. We carry in stock the largest variety of goods in the United States.

MONTGOMERY WARD & CO.
227 & 229 Wabash Avenue, Chicago.

REST not, life is sweeping by, go and dare before you die something mighty and sublime leave behind to conquer time." $66 a week in your own town. $5 outfit free. Everything new. Capital not required. We will furnish you everything. Many are making fortunes. Ladies make as much as men, and boys and girls make great pay. Reader, if you want business at which you can make great pay all the time, write for particulars to H. HALLETT & Co., Portland, Maine. nov30-1y

WANTED AT ALL TIMES, live, energetic men sell Tunison's Celebrated Maps and Charts. $100 a month guaranteed Agents following our instructions. For particulars address JNO. DIXON, Sacramento, Cal. mr29tf

BENEVOLENT SOCIETIES.

Reno Chapter No. 7, R. A. M.

THE STATED CONVOCATIONS OF RENO Chapter No. 7, of R. A. M., are held at Masonic Hall on the evening of the first Thursday of each month, commencing at 8 o'clock sharp. All sojourning companions in good standing are fraternally invited to attend. By order of the E. H. P.
ju4tf W. L. BECHTEL, Secretary.

I. O. O. F.

TRUCKEE LODGE, No. 14, Independent Order of Odd Fellows meet at their Hall, east side of Virginia street, Reno, every Wednesday evening, at 7 o'clock. A punctual attendance of members is requested. All visiting members good standing, are cordially invited to attend.
H. P. NELLIGAN, N. G
F. C. UPDIKE, Secretary.

I. O. O. F.

RENO LODGE NO. 19, Independent Order of Odd Fellows meet at Odd Fellows' Hall, over the Congregational Church, every Thursday evening A punctual attendance is members is requested. All visiting members good standing are cordially invited to attend
JOHN F. DEVOY, N. G.
W L BECHTEL, Secretary.

DR. SPINNEY

NO. 11 KEARNEY ST.,

Treats All Chronic and Special Diseases.

YOUNG MEN.

WHO may be suffering from the effects of youthful follies or indiscretions, will do well to avail themselves of this, the greatest boon ever laid at the altar of suffering humanity. **Dr. Spinney** will guarantee to forfeit $500 for every case of Seminal Weakness or private disease of any kind or character which he undertakes and fails to cure.

MIDDLE-AGED MEN.

There are many at the age of thirty to sixty, who are troubled with too frequent evacuations of the bladder, often accompanied by a slight smarting or burning sensation, and a weakening of the system in a manner the patient cannot account for. On examining the urinary deposits a ropy sediment will often be found, and sometimes small particles of albumen will appear, the color will be a thin milkish hue, again changing to a dark and torpid appearance. There are many men who die of this difficulty, ignorant of the cause, which is the second stage of seminal weakness. Dr. S. will guarantee a perfect cure in all such cases, and a healthy restoration to the genito-urinary organs.

Office hours—10 to 4 and 6 to 8. Sundays from 10 to 11 A. M. Consultation free. Thorough examination and advice, $5.

Call or address.

DR. SPINNEY & CO.,
No. 11 Kearney St., San Francisco

P. S.—For private diseases of short standing a full course of medicines, sufficient for a cure with all instructions, will be sent to any address on receipt of $10.00. aug31

TUTT'S PILLS

TORPID BOWELS, DISORDERED LIVER, and MALARIA.

From these sources arise three-fourths of the diseases of the human race. These symptoms indicate their existence: **Loss of Appetite, Bowels costive, Sick Headache, fullness after eating, aversion to exertion of body or mind, Eructation of food, Irritability of temper, Low spirits, A feeling of having neglected some duty, Dizziness, Fluttering at the Heart, Dots before the eyes, highly colored Urine, CONSTIPATION,** and demand the use of a remedy that acts directly on the Liver. As a Liver medicine **TUTT'S PILLS** have no equal. Their action on the Kidneys and Skin is also prompt; removing all impurities through these three "**scavengers of the system,**" producing appetite, sound digestion, regular stools, a clear skin and a vigorous body. **TUTT'S PILLS** cause no nausea or griping nor interfere with daily work and are a perfect

ANTIDOTE TO MALARIA.

Sold everywhere 25c. Office 44 Murray St. N.Y.

TUTT'S HAIR DYE.

GRAY HAIR OR WHISKERS changed instantly to a GLOSSY BLACK by a single application of this DYE. Sold by Druggists, or sent by express on receipt of $1. Office, 44 Murray Street, New York. TUTT'S MANUAL OF USEFUL RECEIPTS FREE.

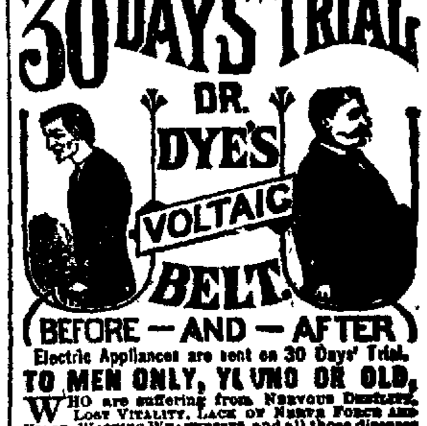

Electric Appliances are sent on 30 Days' Trial.

TO MEN ONLY, YOUNG OR OLD,

WHO are suffering from NERVOUS DEBILITY, LOST VITALITY, LACK OF NERVE FORCE AND VIGOR, WASTING WEAKNESSES, and all those diseases of a PERSONAL NATURE resulting from ABUSES and OTHER CAUSES. Speedy relief and complete restoration of HEALTH, VIGOR and MANHOOD GUARANTEED. The grandest discovery of the Nineteenth Century. Send at once for Illustrated Pamphlet free. Address

VOLTAIC BELT CO., MARSHALL, MICH.

MT. ST. MARY'S ACADEMY,

Reno, Nevada.

CONDUCTED BY THE

SISTERS OF ST. DOMINIC.

Will reopen September 1st. For Particulars apply to the Mother Superior.

NEWSPAPERARCHIVE®

NEWSPAPERARCHIVE®

DAILY NEVADA STATE JOURNAL

O. C. Powning, Editor & Proprietor

FRIDAY.....SEPTEMBER 21, 1883.

NEWSPAPER STATEMENT DENIED.

Not long ago an item went the rounds of the press stating that the Adjutant-General of the United States army had sent circulars to the Adjutant-Generals of the different States asking in how short a time the militia could be prepared for active campaign service, and in event of an emergency, how large a force could be put into the field? General Cosby, of California, thought it strange that he had never received such a circular, and wrote to Adjutant-General Drumm. In reply he lately received a letter stating that there is not a particle of truth in the news paper statement, as no such circular has been issued or is contemplated.

Operations of the Pension Bureau.

Of the appropriations of $100,000,000 for the payment of pensions for the fiscal year ended June 30th, $30,000,000 remained unexpended, and was re-appropriated for the present fiscal year, making the sum available for expenses of the Pension Bureau about $125,000,000. Commissioner Dudley expresses the opinion that there will be another large surplus at the end of the present fiscal year. In that event he will ask to have the surplus re-appropriated, and expects to be able to considerably reduce the amount required for the fiscal year beginning July 1st, 1884. The Commissioner says that, notwithstanding the probable expenses and this large surplus, the number of pension claims passed upon the present year will show a large increase over last year, and he attributes the saving to the character of the cases and the efficiency of the examiners. Commissioner Dudley is also of the opinion that he will be enabled to reduce the number employed in the Pension Bureau from 1500 to 1250.

"Pretty Well Settled."

It is sincerely to be hoped that the Pioche Record is sure of what it says in the following paragraph:

It is a pretty well settled fact that the Utah Western will come into this country and run down near Bristol, then through to Pahranagat Valley. The Utah Western intends following the example set by the Carson and Colorado road. That is, to run through a rich mineral country, opening the country as it advances and building up its own trade. The railroad has had a number of men prospecting along this route, and they report it as being a rich mineral belt.

Beauregard on Butler.

General Beauregard in the New York World of Wednesday pays a handsome tribute to Butler The World says that it will be appreciated by every Southerner, and it will go far towards removing some of the prejudice which exists in certain quarters of the South against the Massachusetts chieftain. In fact, if Butler insists on being a candidate for the Presidency we do not see how Beauregard can avoid lending him his influence.

The Little Busy Bees.

The New York Times, referring to Whitelaw Reid, says: "The Presidential bee has wrought irreparable damage in the Sun office," and comments on the appearance of the bee in the bonnets of two New York editors at the same moment.

Senator Miller for the Vice Presidency.

The New York Herald says: Senator Miller, of California, is prominent before the country as a Republican candidate for nomination for the Vice Presidency. He is certainly a popular and strong man.

The bell lately cast at Mare Island Navy Yard for a fog signal alarm at the Alcatraz Islands is said to be the largest hitherto cast on the Coast of the Pacific. It weighs 3,338 pounds. Its note is D, and the tone is not only loud and rich but exceedingly pleasing.

Ex-Senator Sharon is of the opinion that Senator Jones will be re-elected to the Senate. Mr. Sharon knows what he is talking about and can re-elect the Senator if he wishes to. This will simplify the campaign next year very materially.

The members of the two old tickets are visiting each other—Hendricks calls on Tilden and English pays Hancock a like compliment. This is another sign of a hard Winter.—Bodie Free Press.

General Crook Misrepresented.

WASHINGTON, Sept. 19.

The Secretary of War has received a letter from General Crook asking that inquiry be made as to omissions in the published copy of his letter of August 7th last. Some of the telegrams make the General say, in referring to the Chiricauba prisoners, that they surrendered with the understanding that their past misdeeds would not be punished provided they behaved themselves in the future. Whereas, he wrote: "It was with this understanding on their part he was thus made to contradict his repeated statement that he had refused to the Indians to guarantee their safety from punishment." General Crook's account of the matter was clear to the Secretary of War and the Secretary of the Interior, when he was here, he stated that while he had made this refusal, as it was difficult, if not impossible, to make the Indians understand that he could not control this matter. His statement, as written, is entirely consistent with what he said here. This omission, with other charges of less importance, doubtless arose from hasty copying in some distant office, as the letter was correctly transmitted from here. There is the best authority for stating that both the War Department and the Interior Department have the highest confidence in Crook, and are in complete harmony in Washington, and furthering the success of his earnest endeavors to put a stop to the Apache outrages in Arizona.

An English Statesman.

A *Chronicle* special, about the big dinner given to the Villard party at Victoria, B. C., says that Premier Smythe, in replying to the toast of "the Queen," took occasion to say that the annexation of British Columbia, or any part of it, to the United States, was impossible, but that the future would certainly bring to pass the annexation of a part of the Pacific coast section of the United States to British Columbia. Continuing, the speaker said: "It is a matter of deep conviction with me and many others who have attentively considered the drift of affairs in the United States, that the country cannot continue undivided, that its elements of population are too varied, and the interests of its different sections too diverse. The day will come when it must go to pieces, and when that day comes, British Columbia will be glad to take in her open arms that fragment which is her nearest neighbor." The indignation of the Americans present, at the utterance of such sentiments was great, though as hosts, they forbore to express it.

A Republican Platform.

BOSTON, Sept. 19.

Senator Dawes, Chairman of the committee on resolutions and platform in the Massachusetts Republican State Convention, submitted the following report: "In presenting to the people of Massachusetts its candidates for State offices, the Republican party does not deem it necessary to this year, offer any formal statement of the political principals which have been often declared in National affairs. We believe in equal rights, and a fairly counted vote; a thoroughly pure and reformed civil service beyond the reach of a party conflict; a solid currency, based on an honest specie dollar; a liberal, but in no-wise extravagant or wasteful expenditure; a largely reduced taxation and wise, well matured laws to promote and develop American industry and enterprise, both at home and on the ocean. We endorse the Administration of President Arthur as wise, conservative and patriotic.

Louisiana Lottery Scheme.

WASHINGTON, Sept. 19.

The Postoffice Department to-day addressed a letter to the New Orleans postmaster, calling attention to the fact that M. A. Dauphin of the Louisiana State Lottery was now receiving registered letters and other mail matter in connection with the lottery business, through the New Orleans National Bank, all lottery communications now being addressed to the bank for Dauphin. The letter characterizes Dauphin's action and that of the bank a scheme to evade the Government orders recently given the postoffice department at New Orleans, for the purpose of protecting the mails against lottery swindling. The letter concludes as follows: "Hereafter you will deliver to the New Orleans National Bank no registered letters and redeem no money orders payable to it. This order will be revoked whenever the bank gives satisfactory evidence it has abandoned the above scheme."

—The Republican State Convention of New York, now in session, charges that the Democracy of that State has shown its incapacity to administer the State Government, and its utter disregard of important public interests. That it showed its cowardice by dodging the labor question, and that it showed an utter disregard for the interests of all workingmen.

Warden Bell is very economically conducting the affairs of the State Prison. The expenses have been greatly reduced since he assumed charge of that institution. We would suggest to Warden Bell, in a friendly way, that if he wished to retain his position, that he had better at once mend his ways, for a faithful and honorable servant is not appreciated. Pioche Record.

RICH MEN FOR OFFICE.

[Corr. Austin Reveille.]

CARSON CITY, Sept. 13 1883.

EDITOR REVEILLE: I play it right back on you by heading this communication as above. You have struck the nail square y on the head, and I proffer my congratulations and pat you on the back for the bold and out-spoken sentiments expressed by you in the articles which recently appeared in your paper under this caption, and republished in the Nevada Tribune of September 10th. It is so seldom the case in these days of subserviency to the monied power that one reads a manly protest against the arrogance of the rich, that I am constrained to say "well done," and urge you to "hit 'em again." If the statute law of the State read in terms "No poor man is, or shall be, eligible to office under the laws of this State," it would not be of more binding effect than has been the practice of both political parties since the admission of the State into the Union. Practically has this been the rule so far as the position of United States Senator is concerned. It is not surprising that the 62,000 people of the State should revolt against this unjust and arbitrary action, is it?

For fourteen years I have lived in Nevada, and during that time I have seen the Senatorial toga thrice exposed to sale, and thrice bought by the highest bidder! Jones bought it in '72, Sharon in '74 and in 1880 the Democracy shamelessly bartered it away for James G. Fair's ill gotten gold! Is there a man in the State who has sense enough to distinguish the difference between a hawk and a handsaw, who has the effrontery to deny this statement? If such there should be, let us unanimously join in naming him for Jones' successor, and let his commission state, that "this fellow has succeeded to Jones' place because he has oustripped Ananias in the art of lying and has a cheek proof against a diamond drill!

Yes, Mr. Editor, it is an incontrovertible fact that the best talent of your State has been ignored, and banished for no other and no higher reason than that it did not have the "sack" to back up its aspirations to exalted station! Why, when Sharon entered the lists in '74 for Senator, there dwelt in Nevada, Mesick, Whitman, Beatty, Clarke, Seeley, Wren, Hawley, Daggett and a score of other Republicans whose qualifications eminently fitted them for that exalted post. Yet how was it? every mother's son of them had to dip his colors and surrender to Sharon's money bag? Who is there prepared to dispute this fact? Not a man in the State dares to deny or even to apologize for it. The virtuous (?) Democracy affected to be shocked and horrified at the monstrosity of the performance, yet, shame on them! in 1880 they too fell down before the golden calf and shouted hozannas to Jim Fair's pretensions! The attitude of the Republican party with respect to Sharon, was bad enough, God knows, but he was a Republican, and when he was voted for for the Senate, a Republican who supported him knew that he was not going outside his party in electing him But how was it in Fair's case? He had been a lifelong Republican—had warred and battled against the Democracy for a lifetime—had caused his predial slaves on the Comstock in 1878 to defeat Bradley for Governor; yet only two years after, the leaders of the Democratic party in the State "persuaded" Fair to "permit" them to rub him a Democrat, and he, as a matter of grace (holding his nose the while) granted the favor, and they subserviently supinely elevated him to the United States Senate, where he is as much out of place as Jumbo would be in a bridal chamber!

While this little game was being played, the brainy men of the Democratic party were shivering out in the cold, or if feeling any warmth whatever, it emanated from Fair's cheap whisky doled out to them in pony glasses with Dick Dey, a radical Republican, playing the role of bar-tender! If this was not sounding the base string of humility, not to say degradation, I confess I know not the significance of the terms.

But, believe it or not, I say to you that it is now bruited about in political circles in this part of the State, that it is among the probabilities, that either Sharon or Mackay will shy his castor into the Senatorial ring, on the Democratic side, and run a tilt against Jones in 1884. When this fact was first announced to me, I said "Why both of them are Republicans!" The response was, "No matter, they have coin, and coin talks in Nevada." It was, to be sure, a knock-down argument; it was like moving the previous question in a deliberative body—it cut off all debate

Sir, must this condition of things be perpetuated? Heaven forbid! Has it not already been practiced to such an extent that the very name of Nevada is a stench in the nostrils of the nation, and a by-word of reproach throughout the bounds of the Republic! Pocket Burrough! This is the name by which we are known abroad! The truth is, that Nevada is only a convenience for such fellows as John P. Jones, using it, and its little handful of people to furnish him with his title deeds to a seat in the United States Senate, and when he is at the National Capitol, drinking his wine and gorging himself with truffles and Chesapeake bay terrapins, forgets her interests and leagues himself with her railroad, high tariff and other oppressors!

As you have said, two hundred and fifty monied snobs impose intolerable burdens on the galled backs of 62,000 people, and in my opinion the time is propitious and the season ripe for revolt. As for one, I revolt now, and declare war against every individual and all combinations of men, who shall hereafter seek to install gold and not men into the offices of the State.

I am a Democrat, and cling to my political faith with the tenacity that I cling to life, yet when I look about me and see frauds, cheats, consummate bilks, sans brains, sans everything but money and check, holding high political station to the exclusion of their betters, I am in favor of crying havoc and letting slip the dogs of war and driving the gilded pack back to the obscurity of their kennels.

I may at some future date furnish you with some few reflections on some of the pigmy trimmers, whose cunning, not talent, has foisted them into some of the highest offices of this little State of ours, and who daily bask in the sunshine on the west portico of the Capitol.

DEMOCRAT.

COAST ITEMS.

The Oregon State Fair opened at Salem yesterday.

William Keller, a shoemaker, committed suicide by laudanum at Woodland.

Arrangements at Yreka for the Northern District Fair are progressing satisfactorily.

English capitalists are looking at railroad land in New Mexico, with a view to buying.

The California Conference of the Methodist Episcopal Church will begin to-day at San Francisco.

John Ernest of Vancouver, Or., had a leg broken by a threshing machine, necessitating amputation.

It is said small-pox has broken out among the Mormons in Maricopa county, A. T., and is spreading rapidly.

At Park City, Utah, an officer attempted to arrest a Chinaman, who shot at him and killed another Chinaman.

A potato weighing four pounds and having five prongs, was raised this season in the garden of Mrs. Shea, at Moore's Flat.

George Cliquet, in jail at Tucson on a charge of murder, attempted suicide by hanging, with a rope made of his cell blankets.

At Shaloa, Frank Wakefield, who shot a sheepherder named Charles Hering, was discharged on preliminary examination.

On Monday, the 24th instant, the Plumas, Lassen, Sierra and Modoc Agricultural Association will open its annual Fair at Quincy, Plumas county.

About an ounce of pure gold was found in the crop of a chicken killed the other day at San Diego. It was in small pieces, mixed in with a lot of sand and gravel.

An important gold discovery is reported across the Yellowstone river from Livingston and only six miles from that town. It is claimed the assays run $114 in gold and 360 ounces in silver.

On Tuesday morning last a band of hogs belonging to the O'Leary brothers of Indian valley, while being driven to stubble east of Maxwell, got overheated, and 107 out of the band of 240 died.

A large, badly-spelled placard was posted on a saloon in Ainsworth, W. T., last week, warning all parties not having any visible means of support to leave town, and was signed "Citizens in Coucus."

A man at Sonoma named Ewell, was arrested for severely horsewhipping his old father, whose team he had borrowed and was missing. Notwithstanding the outrageous beating he had received, the old gentleman became one of his son's bondsmen.

LEGISLATIVE.

Alf. Doten, in his last letter from Austin, to the Enterprise, says:

The premature agitation of the Senatorial question also induces legislative speculations and prognostications. It is generally admitted that the last Legislature did not amount to much, and was to be commended for its harmlessness more than anything else, yet it being a sort of off year in politics, so to speak, and an unimportant session, but little was expected from it. But not so with the next Legislature. It has to elect a United States Senator, to succeed Hon. J. P. Jones, which is a very responsible circumstance of itself. Primarily and fundamentally both leading political parties will make civil or official service reform and State administration economy the leading and most important feature in the contest. We have too many State officials and too many high salaries for the people to support and pay in the present condition of the State finances and resources. And so, too, with county offices and county expense. Anything that can be done to reduce the burden of the galled and wearied taxpayers must be done, and, as before remarked, both political parties will bear this in mind, and make political capital for themselves accordingly. That's what the people think in this section, and Eastern Nevada proposes taking a lively and effective interest in the coming political campaign.

The Republican National Convention.

John A. Martin, editor of the Champion, at Atchison, Kan., and Secretary of the National Republican Central Committee, is in Chicago. To a correspondent's questions he replied: "I can hardly say where the next National Convention will be held. The National Commitee meets December 2d next. Then the question will be decided. It is not possible that Chicago will get the Convention again, because two National Conventions would be held in the same place in succession. The chances are that it will be held in Saratoga, Cincinnati, Philadelphia or at Cape May. All these places seem anxious to secure it. There is a prejudice against New York City and it will not be held there."

HUMBOLDT STATISTICS FOR 1883.

Items of Interest Compiled From the Books of the County Assessor.

According to the reports of the County Assessor for the fiscal year 1883, there are 405,000 acres of land inclosed in Humboldt county, and 2,650 under cultivation—exactly the same as last year.

There are 4,300 acres of wheat, producing 86,000 bushels; 5,150 acres of barley, producing 104,500 bushels; 200 acres of oats, producing 6,000 bushels; 75 acres of potatoes, producing 7,500 bushels, and 20,000 acres of meadow land, producing 22,000 tons of hay.

There are in the county 5,620 horses, 215 mules, 10 asses, 450 cows, 28,200 stock cattle, 46,556 sheep, 20 Angora goats.

There are three grist mills, but the number of tons of quartz crushed by them is not given.

There are ten miles of mining ditches and 375 miles of irrigating ditches, which irrigate 25,000 acres of land.

There were 10,000 pounds of butter produced this season, but the cheese product is unknown, and the wool crop is set down at 250,000 pounds.

The assessed value of real estate is $2,101,736, and of personal property $944,685, while the estimated population is 4,200—an increase since 1880, when the census was taken—and the number of registered voters 1,125.

There are at present four large and about a dozen small, companies in California engaged in the distillation of borax, of which about three thousand tons are annually produced. The borax fields are nearly three hundred miles from the railroad, and great expectations are entertained of the yield when the iron horse penetrates that section of the country.

The Jews of Vienna have an industrial school, in which children of their race are taught the mechanical and artisan trades. It has already turned out 1,500 skilled mechanics. Last year the school had over 250 pupils, of whom 40 were learning to be carpenters or cabinet makers, 65 blacksmiths, 60 shoemakers, 25 turners of wood and metal, and 40 whitesmiths. Others are being trained as wheelwrights and designers.

NEW TO-DAY.

NOTICE.

IN THE DISTRICT COURT, SEVENTH DISTRICT, Nev., County of Washoe. In the matter of the estate of Frank Perkins, deceased.

A document purporting to be the last will and testament of FRANK PERKINS, deceased, having, on the 20th day of September, 1883, came into the possession of the said District Court and a petition for the probate thereof and for the issuance of letters testamentary to Jennie Perkins having been filed by her, it is hereby ordered that Thursday, the 4th day of October, A. D. 1883, at 10 o'clock A. M. of said day, at the Court room of said Court, at the Court House, in Reno, Washoe county aforesaid, be and the same is hereby appointed the time and place for the proving said will and hearing said application, when and where any person interested may appear and contest the said will and may file objections in writing to the granting of letters testamentary to said petitioner.

It is further ordered that notice thereof be given by the Clerk of said Court by publication not less than ten days before Thursday, said 4th day of October, A. D. 1883, in the NEVADA STATE JOURNAL, a daily newspaper published in said county.

And it is further ordered that subpoenas be issued to the subscribing witnesses to said deed and that citations be issued and served upon the heirs of the said testator residing in said county, if any, to appear and contest the probate of said will at the time appointed.

W. M. BOARDMAN,
District Judge.

Reno, Sept. 20th, 1883.

AYER'S Sarsaparilla

Is a highly concentrated extract of Sarsaparilla and other blood-purifying roots, combined with Iodide of Potassium and Iron, and is the safest, most reliable, and most economical blood-purifier that can be used. It invariably expels all blood poisons from the system, enriches and renews the blood, and restores its vitalizing power. It is the best known remedy for Scrofula and all Scrofulous Complaints, Erysipelas, Eczema, Ringworm, Blotches, Sores, Boils, Tumors, and Eruptions of the Skin, as also for all disorders caused by a thin and impoverished, or corrupted, condition of the blood, such as Rheumatism, Neuralgia, Rheumatic Gout, General Debility, and Scrofulous Catarrh.

Inflammatory Rheumatism Cured.

"AYER'S SARSAPARILLA has cured me of the Inflammatory Rheumatism, with which I have suffered for many years.
W. H. MOORE."
Durham, Ia., March 2, 1882.

PREPARED BY
Dr. J. C. Ayer & Co., Lowell, Mass.
Sold by all Druggists; $1, six bottles for $5.

CHAS. ZEIGLER, JR.,
WHOLESALE AND RETAIL
BUTCHER,
VIRGINIA STREET, RENO, NEVADA.
—The Finest—
Beef, Mutton and Pork,
In the Market. Retail and Wholesale.
Also, the
Finest Sausages Manufactured in the State.
This is the Market for Epicures. mar7

BARGAINS IN LAND.
2100 ACRES OF FINE LAND
Near Woodland, Cal.,
FOR SALE IN LOTS TO SUIT PURCHASER
Address W. M. COWARD,
Woodland, Cal
Reference, D. C. MARTIN, Reno, Nev. je8-3m

50 CTS. A WEEK.
All classes of legitimate advertisements not exceeding six lines inserted in this column for 50 Cents per week.

Estray Notice.
I have in my possession a young black sow, the owner can have the same by proving property and paying charges. JOHN HART.
sp14-3w

The Singer
All disinterested parties acknowledge the Singer Sewing Machine as the best manufactured—a full assortment with all appurtenances, kept and sold by C. J. Brookins, very cheap. Also, pianos, organs and buggies, cheaper than anybody else can sell them.
Sep. 8 1w.

For Sale.
10 Acres of land with 10 inches of water price $400. Also for sale 40, 80, 120, and 10 acres "improved" terms easy. Houses and lots for sale and to let apply to
C. S MARTIN
Real Estate Agent Reno Nevada.

Wanted.
A good shoemaker is wanted immediately. Good wages and steady employment. Enquire of H. T. PAVOLA,
aug27tf 24 Virginia St., Reno.

For Rent.
A dwelling house with 7 rooms and cellar, on West street, one door north of . M. Jamison's dwelling, splendid location, rent reasonable. Enquire of Wm. Hoffman at the Brewery, North Sierra street. jy13-tf.

At Leadbetters',
On Commercial Row, is the place to buy produce, fruit and vegetables, full stocks of which, in their season, are kept constantly on hand. Orders filled at lowest rates. mr22

Land for Sale.
Seventy acres of fine land on the Truckee Meadows, near Glendale, fenced and well watered, are offered for sale for $2,500. For particulars enquire of H. M. Frost or at this office. jy31tf

Night Watchman.
George W. Mershon, the regular and fully empowered Night Watchman of Reno, is prepared to watch business houses and private residences, etc., and wake parties in the morning. Best of patronage may be seen from the JOURNAL of Dec. 3d, 1882. dec3tf

Ice! Ice!! Ice!!!
The Reno Ice Company is now prepared to deliver ice to all who want it for the Summer. Leave orders at either Leadbetter's or Hall's store. [m29] GEO. WILSON, Agent.

PROFESSIONAL CARDS.

A. DAWSON, M. D.
OFFICE: IN SUNDERLAND'S BUILDING,
Rooms 3 and 4.
Residence on West Street between Commercial Row and Second Street. my1tf

F. R. WAGGONER, M. D.,
PHYSICIAN AND SURGEON
Residence and Office.—North side of C. P. railroad track opposite Depot Hotel. sp3-tf

WILLIAM CAIN,
ATTORNEY-AT-LAW
RENO, NEVADA.
OFFICE—Up Stairs in Odd Fellows' Building

S. BISHOP,
PHYSICIAN AND SURGEON.
RENO, NEVADA.
OFFICE—At residence on south side of the Truckee River. nov5

W. BERGMAN,
PHYSICIAN AND SURGEON
Reno, Washoe Co., Nev.
OFFICE—Second street, next door to JOURNAL Building.

THE LAKE HOUSE.
THIS EXCELLENT HOTELRY IS UNDERgoing a thorough renovating.
New Furniture will take the Place of the Old.
Every Attention is Paid to Guests.
THE TABLE is loaded with all the delicacies as well as substantials. Terms reasonable.
sp7tf M. C. LAKE, Proprietor.

SAMPLE ROOMS.
"NARROW GAUGE"
Virginia St., Reno.
FINE WINES, LIQUORS AND CIGARS
Come and See Me
MORRIS ASH.

JAMISON & SON,
DEALERS IN
BOOKS, STATIONERY, PAPERS
MAGAZINES,
CIGARS, TOBACCO, YANKEE NOTIONS,
Commercial Row, Reno, Nev.
apr4-t

NEVADA MARKET.
(Two doors south of Lindley's store, Virginia street, Reno, Nevada.)
J. D. POLLARD - - Proprietor.
The Nevada Market will be supplied at all times with the very fattest, freshest, juciest and best
MEATS OF ALL DESCRIPTIONS.
The best in the land, and cheaper than the cheapest. Give us a trial aug1

NEWSPAPER ARCHIVE®

DAILY NEVADA STATE JOURNAL

FRIDAY.....SEPTEMBER 21, 1883.

TOWN AND COUNTY.

RAILROAD TRAINS.

Trains Arrive at Reno

Overland from West.....6:30 A. M.
Overland from East.....7:40 A. M.
Express from South.....6 50 A. M.
Emigrant from West.....4:55 A. M.
Freight from West.....6:15 P. M.
Emigrant from East.....7:20 P. M.
Freight from East.....4:55 A. M.
Accommodation from South.....* 12 M.
Accommodation from South.....*7:45 P. M.

Trains Leave Reno.

Overland going East.....7:00 A M.
Overland going West.....8:10 A. M.
Express going South.....*8:10 A. M.
Emigrant going East.....5:50 A. M.
Freight going East.....7:35 P. M.
Emigrant going West.....7:35 P. M.
Freight going West.....6:30 A. M.
Accommodation going South.....*9.00 A. M.
Accommodation going South.....*2:30 P. M.

* Standard time 12 minutes faster than C. P. time.

IN AND OUT OF TOWN.

What is Being Said and Done in a Small Way.

Remarkably quiet.

Weather uncomfortably warm.

Farmers are about through threshing grain.

Struck it at Pyramid—water, in the tunnel.

There are 149 patients in the Insane Asylum.

The profits of the Congregational social were $48 50.

Lawyer Pat Reddy went South yesterday morning.

Five full car loads of emigrants went East yesterday.

Uncle Geo. Frazer is up from the Pyramid Reservation.

Isn't it time to be hunting for your Thanksgiving turkey?

Gen. Chas. Forman came down from the Comstock last night.

The hay crop in the valley is much heavier this year than last.

Our markets are well supplied with good things for the inner man.

Constable Young, of Lovelocks, was in Reno yesterday on official business.

James Richardson and H. A. Wood, of Surprise Valley, are in town.

Three or four of the California team came down from Carson last night en route home.

G. W. Mylert and wife went to Quincy yesterday to attend the District Fair.

Mrs. M. Johnson and family, Dayton, went west yesterday on a visit to California.

Ben. Franklin has been removed from the Insane Asylum to the County Hospital.

There is no sawdust in the river now and stimulants at the Lake House are correspondingly clear.

M. C. Lake and Mrs. D. McFarland were married in San Francisco Wednesday evening.

A full lot of Diamond Dyes, ten cents a package, just received at Osburn & Shoemakers. *

U. S. Marshal Drew, of California, was in town yesterday, returning to San Francisco from Greenville.

M. C. Lake writes that he is enjoying life in San Francisco and will not return to Reno for several days.

Uncle John Booth, of the Austin Reveille, leaves for home this morning. Says he has had a pleasant time in this section.

Miss Fraver, of Sierra Valley, came in from Sierra Valley yesterday en route to Surprise Valley on a visit to relatives.

E. B. Ryan, Tax Agent of the C. P. R. R., appeared before the Lyon County Board of Equalization yesterday. He leaves for Austin this morning.

Governor Stoneman and Adjutant-General Cosby declined the invitation from the Carson (Nev.) Rifle Team to attend the inter-State rifle match.

There is a beautiful oil painting on exhibition at Nasby's, the handiwork of Mrs. Owen, representing a romantic scene in Colorado. The picture shows much artistic skill.

The Coombs murder trial will be called in the District Court next Monday. As the people of Washoe know little or nothing about the case, little difficulty is anticipated in obtaining a jury.

S. Wenban is sinking an artesian well at Cortez, in Lander county. The auger is down 550 feet. From indications he is encouraged to believe that flowing water will be encountered very soon.

Hale & Norcross 4 15, Union 4 65, Alta, 1 35, Mexican 2 60, Eureka Con. 6, Northern Belle 5⅞, Navajo 2 60, Ophir 3 40, California 150, Chollar, 2 90. Such were the quotations yesterday.

A CARD FROM JOHN CAPURRO.

His Statement of the Circumstance of His Arrest in Reno for Fast Driving.

John Capurro of Virginia City, who was arrested in Reno last Friday for fast driving and fined $20, makes the following statement to the Virginia Chronicle:

I went to Reno in a wagon on the morning of the 14th in company with two other friends of mine. We drove the horses at a trot, but on nearing the bridge, which crosses the Truckee we slowed up, walked the horses across, and alighted on the other side to get a drink. We were in the saloon a moment or two when I saw an officer standing near the horses. I inquired his pleasure, when, to my amazement he told me I was under arrest for driving in a reckless manner over the bridge we had just crossed! I protested, and called my comrades to witness the truth of my assertion that we had walked the horses when crossing the river, but it was no use. Then Mr. Berry of Reno, who was behind us in a team, also appeared and explained that he had seen no extraordinary exhibitions of speed while I was crossing the bridge. The officer was intent on his purpose, however, and I was forced to pay a fine of $20. I regard the whole affair as an unwarrantable exhibition of petty spite, unworthy of a Reno officer.

JOHN CAPURRO.

Petrifactions.

The most singular and interesting field of curiosities in this State is found in the foothills near Granite Cut in the northwestern portion of Humboldt county, where there is seemingly an immense forest of petrifactions. Trunks of huge trees from one to four feet in diameter and from ten to fifty feet in length are found along the foot of Granite Mountain for many miles, with fragments of petrified wood, some of them beautifully variegated, scattered promiscuously over the ground for miles in all directions. The trunks of some of these petrified trees are still erect, apparently in the position in which they grew, grim reminders of the long past, mute witnesses of the mysterious and inexplicable operations of nature. When they commenced to grow, when they changed their wooden fibers into stony petrifactions, is a thing which baffles the human understanding, and remains a secret only known to the Creator Himself.

Boca.

A reporter of the Truckee Republican attended a dance at Boca last Saturday, and improved the occasion to furnish his paper with a few items of general interest. He says Boca is now in the height of its busiest season. The Boca mill is running to its fullest capacity, and is turning out an average of 40,000 feet daily, and will cut about eight million feet this season. The Boca school has been in session all Summer, with an average attendance of twenty five scholars.

The Boca Hotel kept by P. B. Comstock, is one of the best in the mountains, and Pete makes a good landlord. Since the property passed into his hands, the house has been thoroughly cleansed and renovated, and the table is first-class. In this respect, particularly, there is a noticeable improvement over the former management.

Furze.

Furze is the name of a new grass about to be introduced in the United States to take the place of alfalfa and other coarse hay. It is said to suit itself to all kinds of soil or exposure, growing six to eight feet high in good soil and from one to two feet in hard dry soil. It is cultivated extensively in Great Britain for fodder, and flourishes on salt marshes and hillsides, apparently useful for no other purpose. All kinds of stock eat it readily, green or dry. It is claimed for this grass that it will grow readily upon the hills and sagebrush plains of Nevada, and remain green all Summer without the aid of water. Stock growers ought to give the grass a trial. The expense would be trifling and may afford good pasturage where nothing but worthless weeds and sagebrush now grow.

On a Hunt.

A party of seven Washoe ranchmen, including A. M. Lamb, G. W. Huffaker and Ben. James, started for the northern country yesterday morning on a hunting excursion. They expect to be gone two or three weeks. The party is well provided with provisions, guns and ammunition.

Filed for Probate.

The last will and testament of the late Frank Perkins has been filed for probate, and the 24th day of October set as the time for hearing proofs in relation to the will. The will makes the surviving wife the sole legatee and executrix without bonds.

THE QUINCY RACES.

Entries for the Coming District Fair.

The following are the entries for the races at the Quincy Fair, which commences on the 24th:

Trotting—3-minute class, purse $225. W. O. Cole names Senator, E. P. Smith names G. G. Tom S., P. G. Smith Black Bess, Byers & Gleason names May Queen, D. McIntyre names Plumas, P. L. Halstead names Slickens, Sam Lee names Red Cloud.

Trotting—3-year olds, mile and repeat; purse $175. Hall & Howard names Lou G., H. M. Kingsbury names Dora K., Byers & Gleason names Duster.

Trotting—Three in five, mile heats; purse $325. J. Q. Anderson names Fred B., A. L. Hinds names Alonzo Hayward, E. V. Spencer names Belle Spencer.

Trotting—2:50 class, three in five; purse $250. E. P. Smith names G. G. Tom S., P. G. Smith names Black Bess, D. McIntyre names Plumas, Byers & Gleason names May Queen, Sam Lee names Red Cloud.

Running—¼ mile dash; purse $75. D. D. Neuman names Shepherdess, Jas. Morrow names Kelpie, J. McCholker names Fannie Woodward, Joe Dyson names Faun.

Running—¾ mile and repeat; purse $140. Frank Perkins names Lizzie K., D. D. Neuman names Shepherdess, Jas. Morrow names Kelpie; Byers & Gleason names Peko, Joe Dyson names Faun.

Running—Mile and repeat, purse, $175. Joe Dyson names Snuff Box, W. C. Cole names Nell Banta, Byers & Gleason names Peko.

Running—2⅛-mile dash; purse $300. Frank Perkins names Lizzie K., D. D. Neuman names Overland Pat, Joe Dyson names Snuff Box, W. C. Cole names Nell Banta.

Amende Honorable.

Mention has been made in these columns of the $25,000 slander suit commenced in the Storey District Court by M. M. Fredrick against Thos. Freehill. The suit will probably be withdrawn, as Mr. Freehill publishes the annexed card in the Virginia Chronicle:

VIRGINIA CITY, Sept. 20, 1883.

M. M. FREDRICK—Sir: On the 13th day of September, 1883, in a moment of passion and without cause, I applied the epithet of thief towards you. I acknowledge I was wrong, and that during my acquaintance with you I know of nothing that would reflect against your honesty. THOS. FREEHILL.

The Knights' Excursion.

The California and Nevada Pythias Knights are negotiating with the Central Pacific Railroad for an excursion to New Orleans next Spring. The terms offered are entirely satisfactory, but the Nevada Knights object to going by the Southern route. This seems to be the only hitch in the arrangement now, but will be arranged satisfactorily in ample time. There is no doubt but that the excursion will go. If satisfactory terms cannot be made with the Central Pacific the Nevada boys will pay regular fare to Ogden and accept rates offered by the roads running East from there.

After the Railroads.

The Board of Equalization has cited the C. P. R. R. and V. & T. R. R. to appear and show cause why their assessments should not be increased—the C. P. from $16,000 to $18,000 per mile on the road bed; side tracks from $7,500 to $8,000; personal property from $65,000 to $82,000, and telegraph line from $3,400 to $6,800. The V. & T. is cited to show why the road bed should not be assessed at $12,000 instead of $10,000.

Suspicious.

Tom. Hymers and Dusang took their guns and went into the country yesterday to hunt for sage hens. They returned at a rather late hour with a fair load of game—sage hens they said, but some poor farmer will find his chickens short this morning, to a moral certainty. The spring chicken given to the reporter to keep him from giving it away, is a beauty.

A Fine Show.

S. M. Jamison's show window was the attraction last night, being elegantly dressed with the latest styles in ladies' and children's hats, folds of rich plush, silk velvet and satins, and beautiful baskets of artificial flowers. It is certainly worth any lady's time to go and take a look at this show, and price the goods even if no purchases are made.

GET THE ORIGINAL.

Dr. Pierce's "Pellets"—the original "Little Liver Pills" (sugar-coated)—sick and bilious headache, sour stomach, and bilious attacks. By druggists.

Ayer's Ague Cure not only affords immediate relief, but it eradicates the malarial poison which produces the disease, without leaving any injurious effect, as is the case with quinine and many of the ague medicines advertised. It is the only medicine in existence which may be considered an absolute antidote for fever and ague, and kindred diseases.

The most healthy and popular drink of the season is the ice cold soda water sparkling with purest gas and flavored with true, delicious fruit syrups, to be had only at Queen's soda fountain. *

Lovely moonlight nights.

Advice to Mothers.

Are you disturbed at night and broken of your rest by a sick child suffering and crying with pain of cutting teeth? If so, send at once and get a bottle of Mrs Winslow's Soothing Syrup for Children Teething. Its value is incalculable. It will relieve the poor little sufferer immediately. Depend upon it, mothers, there is no mistake about it. It cures dysentery and diarrhœa, regulates the stomach and bowels, cures wind colic, softens the gums, reduces inflammation, and gives tone and energy to the whole system. Mrs. Winslow's Soothing Syrup for Children Teething is pleasant to the taste, and is the prescription of one of the oldest and best female physicians and nurses in the United States, and is for sale by all druggists throughout the world. Price 25 cents a bottle. feb. 21-swf-1yr

SHERIFF'S SALE.

IN THE SEVENTH JUDICIAL DISTRICT Court of Nevada. W. R. Thompson, plaintiff, vs. Newton Graham, defendent.

Under and by virtue of an order of sale and decree of foreclosure issued out of the District Court of the Seventh Judicial District of Nevada, on the 6th day of September, A. D. 1883, in the above entitled action, wherein the above named plaintiff, W. R. Thompson, obtained judgment and decree against Newton Graham, defendant, for the sum of $714 and costs of suit on the 6th of September, A. D. 1883, I am commanded to sell the following described pieces or parcels of land, to-wit: The southwest (¼) of the northwest quarter (¼) and lot number four (4) of the northwest quarter (¼) of Section one (1) in township twenty-four (24) north range, nineteen (19) East M. D. B. and M., containing eighty-two 3-100 acres and commonly known as the Graham Ranch, situate in Winnemucca Valley, Washoe county. Public notice is hereby given that on

Saturday, the 6th day of October, 1883,

Between the hours of nine o'clock in the forenoon and five o'clock in the afternoon, to-wit: at twelve o'clock noon of that day, in front of the Court House door at Reno, Washoe county, Nevada, I will, in obedience to said order of sale and decree of foreclosure, sell the above described property or so much thereof as may be necessary to satisfy plaintiff's judgment with interest thereon and costs of suit, to the highest and best bidder for gold coin of the United States.

J. F. EMMITT,
Sheriff of Washoe County.

Reno, Sept. 14, 1883.

PALACE RESTAURANT,

COMMERCIAL ROW. . RENO, NEVADA.

We having leased both the

Palace and Arcade Restaurants

THEY WILL BE CONSOLIDATED.

They will hereafter be run as one establishment on the

European Plan. Open Day and Night.

SATISFACTION GUARANTEED.

LEMERY & FONTAINE,
ap3tf Proprietors.

A. LINDLEY & CO.,

Wholesale and Retail

G-R O-C-E-R-S

Hardware,
Tinware, Crockery,
Agricultural Implements,
WINES and LIQUORS
OF ALL KINDS. 3tf

CHARLES BECKER.

COMMERCIAL ROW SALOON.

Best Beer On Draught.

BY THE GLASS, BOTTLE, QUART OR gallon. Connected with the Saloon is a

First-Class Lodging House,

Where a good bed can be had for twenty-five cts.

PETALUMA CARTS.

I HAVE BOUGHT THE RIGHT OF THE Petaluma Cart for Washoe, Storey, Ormsby, Douglas counties, Nevada, and am MANUFACTURING THEM IN RENO. I am prepared to furnish any style or size on short notice at the lowest price.

J. L. McFarlin is my Reno Agent

And will always be at the office. Address him as I expect to be away canvassing the country.
je21 A. K. LAMB.

M. B. AUGUSTINE. W. O. H. MARTIN.

MARTIN & AUGUSTINE,

SUCCESSORS TO BERRY & BOYD,
Reno, Nevada,
DEALERS IN HARDWARE
Crockery, Groceries,
TIN, COPPER AND SHEET-IRON WARE,
Wines and Liquors.
ap18tf

LAFAYETTE HOTEL,

RENO,.....NEVADA,

J. ODETT, Manager.

Opposite the C. P. and V. & T. Depots.

House new and comfortably furnished RATHS FOR GUESTS. First-class accommodations. je5tf

REMOVED.

NASBY'S BAZAAR has been removed from Virginia street

TO ONE DOOR EAST OF JOHN BOWMAN & CO.

On Commercial Row.

New Goods Constantly Arriving.

aug27-tf

GALLATIN & FOLSOM.

HEADQUARTERS

For Groceries, Hardware and Agricultural Implements

GALLATIN & FOLSOM,

SUCCESSORS TO JERRY SCHOOLING,

Masonic, Building, - - - - - - - Reno, Nevada.

—Wholesale and Retail Dealers in—

Groceries, Wines and Liquors, Crockery,
Hardware, Mill and Mining Supplies,
Cumberland Coal, Iron, Steel, Agricultural
Implements, Barb Fence Wire,
Paints, Oils, Glass, Etc., Etc

WE MAKE A SPECIALTY OF HARDWARE,

Both heavy and shelf, embracing all the latest patterns and styles known to the trade. We buy our goods direct from the manufacturers, and are prepared to furnish quotations to meet California prices, with freight added.

WE DO A GENERAL COMMISSION BUSINESS

And would be pleased to receive and handle on commission or buy for cash

Flour, Butter, Eggs, Wool, Hides, Pelts, Etc.

And all local products, which we will sell for the consignor at the best market prices. Give us a call.

GALLATIN & FOLSOM.

June9

F. LEVY & BRO.

CARPETS!

Carpets, Carpets,

OIL CLOTHS, WINDOW SHADES,

An Immense Stock Just Received at

F. LEVY & BRO'S.

PALACE HOTEL.

THE PALACE

—IS—

Reno's Leading Hotel.

—IT HAS—

LIGHT SUNNY ROOMS,
RESTAURANT ATTACHED,
FINE BILLIARD PARLORS

EVERY ATTENTION PAID TO GUESTS,

Polite and accommodating attendants in every department. The house is first-class throughout; is open day and night and every attention shown travelers.

PERKINS & WHITE.

GOEGGEL'S ADVERTISEMENT.

William Goeggel,

Dealer in gold and silver watches, diamonds, jewelry, silverware, clocks and optical goods. Repairing a specialty. Best of workmanship guaranteed.

VIRGINIA ST., RENO.

N. & O. R. R.

THE NEVADA AND OREGON Railroad is now in operation

THIRTY-ONE MILES NORTHWARD FROM RENO, TO ONEIDA,

For the transportation of Mail and Express, Passengers and Freight, connecting with Meylert's Stages FOR QUINCY AND SUSANVILLE and adjacent country.

TRAINS leave Reno at 7:15 A. M. Returning arrive at 6:30 P. M.

spl8tf W. F. SERTY, Manager.

T. K. HYMERS,

(Successor to Hymers & Comstock), proprietor of the

TRUCKEE LIVERY, FEED & SALE STABLE

Cor. Sierra and Second Sts., Reno, Nev.

Horses, Buggies and Saddle Horses

—TO LET—

And Horses Boarded by the Day, Week or Month. Terms to suit the times.

We have also attached a large Hay Yard with good Stables. Also, Corrals for Loose Stock, will receive [illegible] TO LET.

NEWSPAPERARCHIVE®

TIME TABLE.

V. & T. R. R.

TIME TABLE.

TAKING EFFECT

TUESDAY, JULY 3, 1883.

Trains From Virginia to Carson and Reno.

STATIONS.	San Francisco Express.	Local Passenger	Local Passenger
Virginia.....	Departs— 4.10 A. M.	Departs— 8 10 A. M	Departs— 4 00 P M
Gold Hill.....	Departs— 4.20 A. M.	Departs — 8 20 A. M	Departs— 4.10 P. M.
Mound House.	Arrives — 4 48 A. M	Arrives— 8 50 A. M	Arrives— 4 40 P. M.
	Departs— 4.55 P M	Departs— 9 00 A M.	Departs— 4 50 P M.
Carson.....	Arrives 5 28 A. M	Arrives— 9 35 A M	Arrives— 5 30 P M
	Departs— 5 35 A M	Departs— 10 05 A M.	Departs— 6 00 P. M
Reno.....	Arrives— 6.50 A. M	Arrives — 12 00 P M	Arrives — 7 45 P M

Trains From Reno to Carson and Virginia.

STATIONS.	San Francisco Express.	Local Passenger	Local Passenger
Reno.....	8 10 A. M.	9 00 A M	2 30 P M
Carson.....	Arrives— 9.25 A. M	Arrives— 11 00 A M	Arrives— 4 45 P M
	Departs— 9.35 A M	Departs— 11 30 A. M	Departs— 5 15 P M
Mound House..	Arrives— 10 05 A. M.	Arrives — 12.10 P M	Arrives — 5 55 P M.
	Departs— 10 15 A M	Departs— 12 20 P M	Depafts— 6 05 P M.
Gold Hill.....	Arrives — 10 48 A. M	Arrives — 1.03 P M	Arrives o 48 P M.
Virginia	Arrives — 11 00 A. M	Arrives — 1.15 P. M	Arrives— 7 00 P M

H. M. YERINGTON,
General Superintendent

D. A. BENDER,
General Freight and Passenger Agent.

CARSON & COLORADO R. R.

TIME TABLE

TAKING EFFECT

MONDAY, JULY 2, 1883.

STATIONS.	Bodie and Bishop Creek Express.	San Francisco and Virginia. Express.
Mound House ..	10.20 A. M	4 40 A. M.
Dayton	10.50 "	4 10 "
Clifton.....	11.35 "	3.25 "
Fort Churchill .	12.05 P. M.	2 55 "
Washout.....	12.10 "	2 50 "
Wabuska	12.40 "	2.20 "
	1.00 "	
Cleaver.....	1.15 "	2 05 "
Mason.....	1.25 "	3 00 "
Rio Vista.....	1.50 "	1.55 "
Schurz.....	2.25 "	1.30 "
Gillis.....	3.10 "	12 15 "
Hawthorne.....	4.20 "	11 05. P. M.
	4.30 "	10 50 "
Stansfield.....	5 00 "	10 20 "
Kinkead.....	5.10 "	10 10 "
Luning	5 50 "	9 35 "
New Boston.....	6.15 "	9 15 "
Soda Springs...	6.35 "	8 55 "
	6.55 "	8 35 "
Rhodes.....	7.15 "	8.15 "
Belleville.....	7 50 "	7.50 "
	8.00 "	7.40 "
Junction.....	8.10 "	7.30 "
Candelaria	8 35 "	6.50 "
Section 15	8 45 "	6.55 "
Basalt	9.25 "	6 15 "
Summit.....	10.15 "	5.25 "
Queen.....	11.05 "	4.35 "
Benton.....	11 50 "	3.45 "
Hammil	12.30 A. M.	3.05 "
Section 21...	1.10 "	2.25 "
Bishop Creek....	1.35 "	2.00 "

Passenger trains are run daily and make close connection at Mound House with trains of the Virginia and Truckee Railroad for Virginia City and Reno, and with the Central Pacific Railroad at Reno via the Virginia and Truckee Railroad, for all points East and West.

H. M. YERINGTON,
General Sup't.

R. J. LAWS,
Assistant Sup't.

D. A. BENDER,
Gen'l Freigh and Passenger Agent.

DENVER AND RIO GRANDE R. R.

—THE—

DENVER & RIO GRANDE RAILWAY

Connecting the Central Pacific at Ogden,

With the Burlington and Missouri River R. R. at Denver

and the Atchison, Topeka and Santa Fe as Pueblo,

—AND FORMING—

The New Scenic Route Across the Continent

IS NOW OPEN FOR THROUGH BUSINESS.

Salt Lake City, Gunnison, Leadville, Pueblo, Colorado Springs,

MANITOU AND DENVER

Are on this road, together with the.

Grandest Mountain Scenery in the World!

ELEGANT EQUIPMENT, SHORT LINE, FAST TIME AND SURE CONNECTIONS.

☞Tickets are now on sale at all Coupon Offices of the Central Pacific Railroad.☜

☞For full information concerning the New Route apply to

T. D McKAY, 32 Montgomery St, San Francisco, Cala.
F. C. NIMS, Gen. Pass & Ticket Agent, Denver, Colo
D. C. DODGE, General Manager. Denver, Colo.

LEADING CLOTHING EMPORIUM.

HOW ABOUT SUMMER CLOTHING?

THIS IS THE MONTH TO BUY AND

Nathan's Clothing Emporium

THE PLACE TO BUY.

My Spring and Summer Stock is Now In.

EVERYBODY KNOWS WHO HAS TRIED ME, AND THOSE WHO HAVE NOT SHOULD call at once and be convinced that I sell better goods for less money than any other house in town. I have the largest stock and latest styles in

Clothing and Furnishing Goods,

MEN'S, YOUTHS', BOYS' AND CHILDREN'S SUITS, OVERCOATS, HATS, CAPS, BLANKETS, ETC., ETC.

I have the Largest Assortment, Greatest Variety and Lowest Prices.

M. NATHAN,
Virginia Street, Reno.

J. F. CONDON J. A. McINTOSH.

RENO LUMBER CO.,

CONDON & McINTOSH,

—DEALERS IN—

ALL KINDS OF BUILDING MATERIAL

Mining Timbers, Fencing, Etc.

Sash, Doors, Blinds, Mouldings, Turnings, Redwood and Pine Shingles, Redwood Rustic and Surfaced constantly on hand.

Also Dealers in Lime, Plaster and Cement

Prices as Low as the Lowest.

Satisfaction guaranteed in every particular. Office on Plaza St., below Lake, Reno
jb3tf

THE FIRST NATIONAL BANK

Of Reno, Nevada.

CAPITAL PAID UP. .. $75,000

Surplus $20,000.

A. BENDER..... President
W. MAPES..... ....Vice President
C. T. BENDER. ..... Cashier

Directors:

G. W. Mapes, D. A. Bender. Allen A. Curtis
C. T. Bender, A. H. Manning.

SACRAMENTO AND BOCA

BEER DEPOT

In the Steele and Becker building,

COMMERCIAL ROW,.....RENO, NEVADA

Beer Sold by the Case, Kegs, Bottle or Glass.

Sandwiches Prepared with Cheese, Limberger, Caviar Sardines, etc

I also have several FINE FURNISHED ROOMS TO LET by the day, week or month. Free Lunch daily. Beer delivered free of charge J. J. BECKER Proprietor

RENO AND FT. BIDWELL STAGE

Carrying the U. S. Mail.

EAGAR & CO., - - Proprietors.

THIS IS THE ROUTE FOR PYRAMID, Round Hole, Buffalo Salt Works, Buffalo Meadows, Duck Flat, Eagleville, Cedarville and Lake City.

Connects at Cedarville with stages for Alturas, and at Alturas with stages for Lakeview, Oregon, and at Lakeview with stages for Chewaucan, Silver Lake, Summer Lake, Abbot's Lake, Prineeville, and the Dalles, also with stages for Drew's Valley, Linkville, Sprague River and Ashland.

Particular attention paid to express packages on the regular line and to Alturas.

Stages leave Reno daily (Sundays excepted) at 7 A. M. Schedule time each way 36 hours,

T. K. HYMERS,
Agent, Reno.
sp18tf

REPORT OF THE CONDITION

OF THE FIRST NATIONAL BANK AT RENO in the State of Nevada, at the close of business June 22d, 1883

RESOURCES.

Loans and discounts.....	$206,978 61
Overdrafts.....	3,178 95
U. S Bonds to secure circulation. ...	40,000 00
Other stocks, bonds and mortgages	10 189 75
Due from other National Banks	2,102 10
Due from State banks and bankers	4,440 35
Real estate, furniture and fixtures. .	3,000 00
Current expenses and taxes paid .	4,429 88
Premiums paid	3,225 00
Checks and other cash items.	318 01
Bills of other banks...	3,980 00
Specie..... ...	62,743 60
Legal tender notes.....	2,041 00
Redemption fund with U S. Treasurer (5 0-0 of circulation).....	1,800 00
Total	$348,377 26

LIABILITI

Capital stock paid in ....$	75,000 00
Surplus fund.....	18,617 52
Undivided profits.	10,441 21
National Bank notes outstanding ...	34,060 00
Individual deposits subject to check .	137,119 26
Demand certificates of deposit.	51,803 52
Due to other National Banks	103 12
Due to State Banks and bankers .	21,232 62
Total.....	$348,377 26

STATE OF NEVADA, } ss
COUNTY OF WASHOE }

I, C. T BENDER, Cashier of the above-named bank, do solemnly swear that the above statement is true to the best of my knowledge and belief. C. T. BENDER, Cashier.

Subscribed and sworn to before me this 5th day of July, 1883. H. L. FISH, Notary Public.

☞CORRECT—Attest:
D A. BENDER,
A. H. MANNING,
C T. BENDER.
} Directors.

JOHN BOWMAN,

DEALER IN CHOICE FAMILY

GROCERIES,

Wines, Liquors, Cigars, Tobacco, Tinware Hardware, Crockery, Glassware, Sugar, Coffee, Tea, Canned Goods, Ham, Bacon, Flour, and in fact everything usually kept in a First-class Grocery Store.

Fresh Fruit and Vegetables

☞Received Daily☜

Country produce of all kinds received in exchange for goods. The highest price paid for good butter and ranch eggs Goods delivered to any part of town free of charge.

Don't forget to call at my place on Commercial Row, three doors east of Osburn & Shoemaker's drug store, before making your purchases. n15-1

COUNTRY PRODUCE.

I HAVE PURCHASED THE FAMILY GROCERY and produce store and business of C. H. Stoddard, on Commercial Row, and intend to put in a large and choice stock of

Family Groceries.

I am also prepared to furnish my patrons with Fresh and Salt Water FISH AT ALL TIMES, and shall make handling of FRUIT and VEGETABLES, at wholesale and retail, a specially. My prices are marked down to the lowest notch, and satisfaction guaranteed. Call in. Goods delivered free of charge.

ap6tf J. HALL.

JOURNAL COLUMN.

DAILY AND WEEKLY

NEVADA STATE

JOURNAL.

DAILY

Only $5.00 Per Year!

POSTAGE PAID

—OR—

12½ Cents Per Week,

DELIVERED BY CARRIER.

THE

WEEKLY JOURNAL

Is the Best Country Weekly

ON THE PACIFIC COAST

MOUNT ST. MARY'S ACADEMY.

MOUNT ST. MARY'S

ACADEMY,

—CONDUCTED BY—

SISTERS OF ST. DOMINIC,

RENO, NEVADA.

The course of study embraces the various branches of a solid and useful education. The Scholastic Year is divided into two sessions of five months each, beginning respectively on the first Monday in February, and closing the last of June. Pupils are requested to enter at the opening of the session, but, they will be received at any time during the year, their sessions dating from the time of entrance. Public examinatiens are held annually. Private Literary and Musical Rehearsals every month.

TERMS, INVARIABLY HALF YEARLY IN ADVANCE

Board and Tuition in English Branches, Washing and Ironing, Plain and Fancy Needlework, Bed and Bedding, per Term, including Tuition on Piano.....	$150
Vocal Music in Class.....	10
Vocal Music, Private Lessons.....	20
Drawing.....	20
Painting.....	30
French and German, each.....	15

No advance will be made by the Institution for Books, Stationery, Materials for Drawing, Fancy work or other incidental expenses of the pupils, unless funds for the purpose are deposited with the Treasurer. This regulation is considered indispensible, and will be in all cases most strictly observed.

Each pupil must be provided with a Toilet Box and all necessary articles for the toilet.

No particular uniform is required, but each pupil must bring four changes of underwear, dark skirt for every day use, and one pair of blankets.

No deduction will be made for the withdrawal of pupils before the expiration of the term unless in case of sickness.

All letters sent or received are subject to the inspection of the Sister Superior. All Trunks, Boxes or Parcels must be prepaid.

For further particulars address,

SISTER SUPERIOR.

BISHOP WHITAKER'S

SCHOOL FOR GIRLS

RENO, NEVADA,

It will continue to be under the persona direction of Bishop Whitaker, assisted by six thoroughly competent teachers.

MISS EVA QUAIFFE

Will continue in charge of the Department o Music.

For Catalogues, or particular information address,

SCHOOL FOR GIRLS
Reno Nevada.
je24-3m

A MAN

WHO IS UNACQUAINTED WITH THE GEOGRAPHY OF THIS COUN. TRY WILL SEE BY EXAMINING THIS MAP THAT THE

CHICAGO, ROCK ISLAND & PACIFIC R'Y

By the central position of its line, connects the East and the West by the shortest route, and carries passengers, without change of cars, between Chicago and Kansas City, Council Bluffs, Leavenworth, Atchison, Minneapolis and St. Paul. It connects in Union Depots with all the principal lines of road between the Atlantic and the Pacific Oceans Its equipment is unrivaled and magnificent, being composed of Most Comfortable and Beautiful Day Coaches, Magnificent Horton Reclining Chair Cars, Pullman's Prettiest Palace Sleeping Cars, and the Best Line of Dining Cars in the World. Three Trains between Chicago and Missouri River Points. Two Trains between Chicago and Minneapolis and St. Paul, via the Famous

"ALBERT LEA ROUTE."

A New and Direct Line, via Seneca and Kankakee, has recently been opened between Richmond, Norfolk, Newport News, Chattanooga, Atlanta, Augusta, Nashville, Louisville, Lexington, Cincinnati, Indianapolis and Lafayette, and Omaha, Minneapolis and St Paul and intermediate points.

All Through Passengers Travel on Fast Express Trains.

Tickets for sale at all principal Ticket Offices in the United States and Canada.

Baggage checked through and rates of fare always as low as competitors that offer less advantages.

For detailed information, get the Maps and Folders of the

GREAT ROCK ISLAND ROUTE,

At your nearest Ticket Office, or address

R. R. CABLE, Vice Pres. & Gen'l M'g'r. E. ST. JOHN, Gen'l Tkt. & Pass. Agt.

CHICAGO.

WISE people are h lookout for ch crease their e me in time beco p these who do not improve their op portuni remain in poverty We offer a great chance make money. We want many men, women, boys and girls to work for us right in their own localities. Any one can do the work properly from the first start The business will pay more than ten times ordinary wages. Expensive outfit furnished free. No one who engages fails to make money rapidly You can devote your whole time to the work, or only our spare moments. Full information and that is needed sent free. Address STINSON & CO, Portland, Maine.
nov30-1y

$72 A week made at home by the industrious. Best business now before the public. Capital not needed. We will start you. Men, women, boys and girls wanted everywhere to work for us. Now is the time. You can work in spare time, or give your whole time to the business. No other business will pay you nearly as well. No one can fail to make enormous pay, by engaging at once. Costly outfit and terms free. Money made fast, easily, and honorably. Address TRUE & Co., Augusta, Maine.
nov30-1y

NEWSPAPER ARCHIVE®
NEWSPAPER ARCHIVE®